

- LEGENDA:**
- 01 STUBIŠTE keramika 13.62 m²
 - 02 SPREMIŠTE keramika 13.32 m²
 - 03 VIŠENAMJENSKA PROSTORIJA keramika 44.00 m²
 - 04 MUŠKI SANITARNI ČVOR keramika 9.24 m²
 - 05 ŽENSKI SANITARNI ČVOR keramika 6.29 m²
 - 06 VIŠENAMJENSKA PROSTORIJA keramika 40.80 m²

NOVO STANJE
TLOCRT PODRUMA
MJ 1 : 100

		"ALM-COPTING" d.o.o.		DATUM:
		CRIKVENICA		IX/17.
PROJEKTANT:		Daniel Marčetić, d.i.a.		
GLAVNI PROJEKTANT:		A.Liehardt, ing.g.		
INVESTITOR:	GRAD CRIKVENICA			MJERILO:
GRADEVINA:	GRADEVINA DRUŠTVENE NAMJENE			1 : 100
	M.O. "DUGA" - CRIKVENICA			GLAVNI -
BR.:EL:	SADRŽAJ:	NOVO STANJE	PROJEKT:	IZMJENA
141-2/17.	TLOCRT PODRUMA		LIST BR.:	11

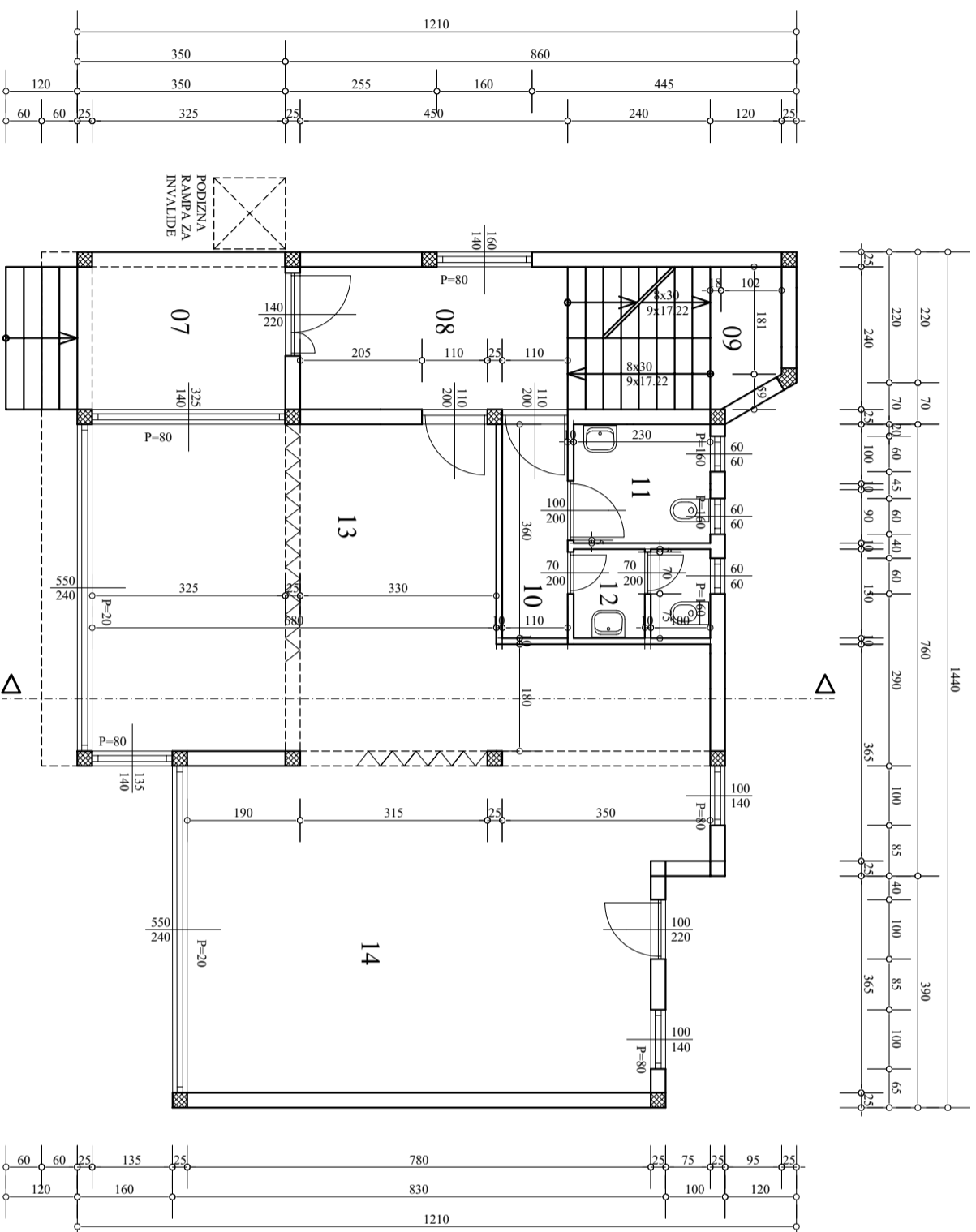

LEGENDA:

- 07 ULAZNA TERASA keramika 9.21 m²
- 08 ULAZNI HOL keramika 10.80 m²
- 09 STUBIŠTE keramika 8.34 m²
- 10 HODNIK keramika 3.96 m²
- 11 ŽENSKI I INVALIDSKI SANITARNI ČVOR keramika 4.36 m²
- 12 MUŠKI SANITARNI ČVOR keramika 3.30 m²
- 13 DVORANA parket 43.88 m²
- 14 DVORANA parket 46.16 m²

NOVO STANJE TLOCRT PRIZEMLJA MJ 1 : 100

		"ALM-COPTING" d.o.o.		DATUM:
		CRIKVENICA		IX/17.
PROJEKTANT:		Daniel Marčetić, d.i.a.		
GLAVNI PROJEKTANT:		A.Liehardt, ing.g.		
INVESTITOR:	GRAD CRIKVENICA	MJERILO:		
GRADEVINA:	GRADEVINA DRUŠTVENE NAMJENE M.O. "DUGA" - CRIKVENICA	1 : 100		
BR:EL:	SADRŽAJ: NOVO STANJE	PROJEKT:	IZMJENA	
141-2/17.	TLOCRT PRIZEMLJA	LIST BR:	12	

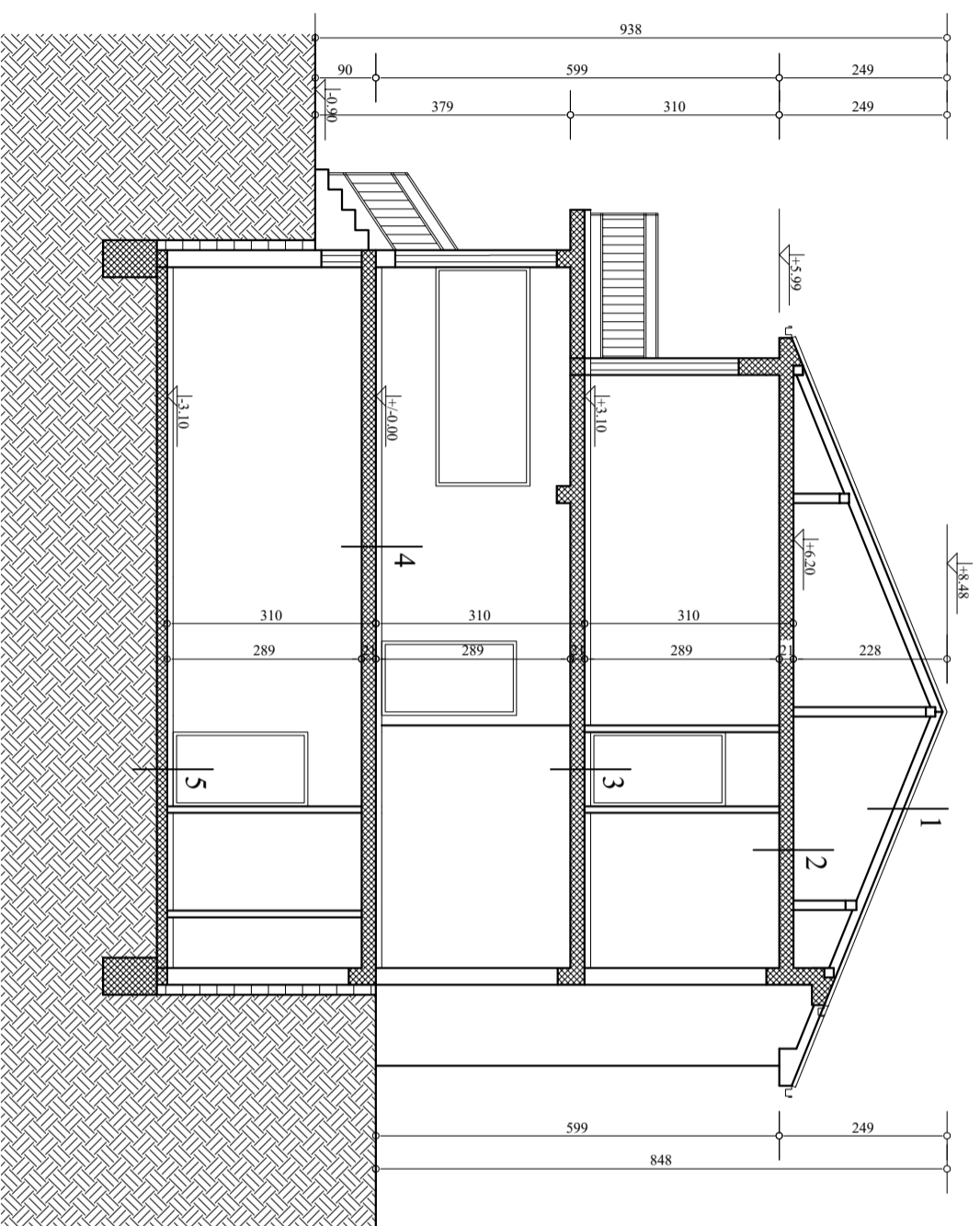

1
 MEDITERAN GRUP d=0.015
 LETVE 2X35
 KROVNA IZOLACIJA d=0.011
 LETVE 3/8
 DASKA
 DRVENA KONSTRUKCIJA

2
 CEMENTNA GLAZURA d=0.045
 PVC FOLIJA d=0.001
 TERKOT d=0.040
 FERT KONSTRUKCIJA d=0.210

3
 KERAMIČKE PLOČICE d=0.0100
 ARM.CEMESTRIH d=0.0500
 ELAST.TOPL.IZ.(M.VUNA) d=0.0200
 PVC FOLIJA d=0.0002
 ARMIRANI BETON d=0.0500
 FERT ISPUNE d=0.1600
 PRODUZNA ZBUKA d=0.0150

4
 HRASTOV PARKET d=0.0220
 ARM.CEMESTRIH d=0.0400
 PVC FOLIJA d=0.0002
 ELAST.TOPL.IZ.(M.VUNA) d=0.0200
 PVC FOLIJA d=0.0002
 ARMIRANI BETON d=0.0500
 FERT ISPUNE d=0.1600
 PRODUZNA ZBUKA d=0.0150

5
 KERAMIČKE PLOČICE d=0.0100
 ARM.CEMESTRIH d=0.0500
 PVC FOLIJA d=0.0002
 ELAST.TOPL.IZ.(M.VUNA) d=0.0200
 BITUMENSKA IZOLACIJA d=0.0100
 ARMIRANI BETON d=0.1500

NOVO STANJE
 PRESJEK
 MJ 1 : 100

		"ALM-COPTING" d.o.o.		DATUM:
		CRIKVENICA		IX/17.
PROJEKTANT:		Daniel Marčetić, d.i.a.		
GLAVNI PROJEKTANT:		A.Liehardt, ing.g.		
INVESTITOR:	GRAD CRIKVENICA	MJERILO:		
GRADEVINA:	GRADEVINA DRUŠTVENE NAMJENE	1 : 100		
	M.O. "DUGA" - CRIKVENICA	GLAVNI -		
BR:EL:	SADRŽAJ: NOVO STANJE	PROJEKT:	IZMJENA	
141-2/17.	PRESJEK	LIST BR:	16	

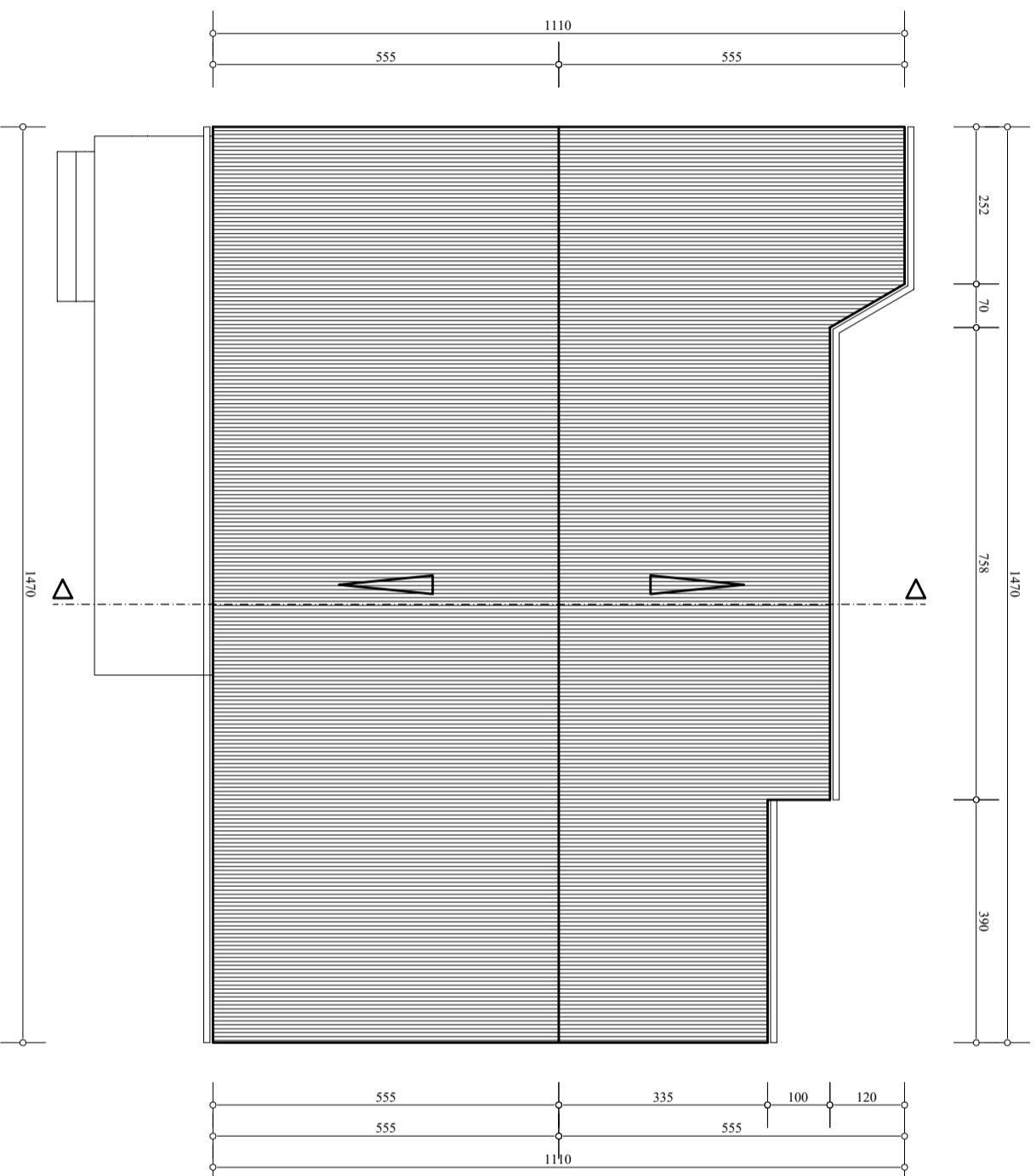

NOVO STANJE
 TLOCRT KROVNIH PLOHA
 MJ 1 : 100

		"ALM-COPTING" d.o.o.		DATUM:
		CRIKVENICA		IX/17.
PROJEKTANT:		Daniel Marčetić, d.i.a.		
GLAVNI PROJEKTANT:		A.Liehardt, ing. g.		
INVESTITOR:	GRAD CRIKVENICA			MJERILO:
GRADEVINA:	GRADEVINA DRUŠTVENE NAMJENE			1 : 100
	M.O. "DUGA" - CRIKVENICA			GLAVNI -
BR:EL:	SADRŽAJ: NOVO STANJE	PROJEKT:	IZMJENA	
141-2/17.	TLOCRT KROVNIH PLOHA	LIST BR:	15	

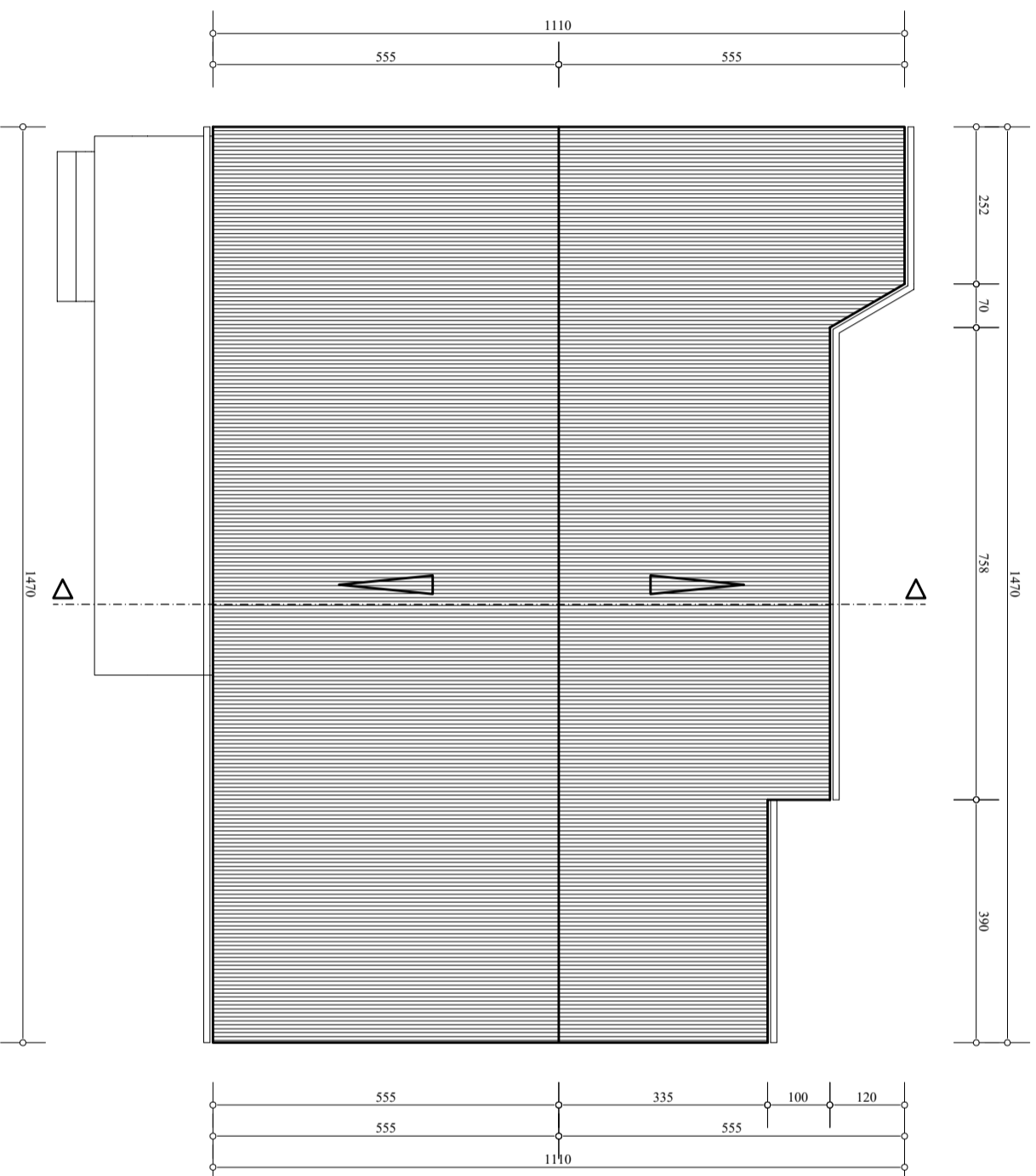

NOVO STANJE
 TLOCRT KROVNIH PLOHA
 MJ 1 : 100

		"ALM-COPTING" d.o.o.		DATUM:
		CRIKVENICA		IX/17.
PROJEKTANT:		Daniel Marčetić, d.i.a.		
GLAVNI PROJEKTANT:		A.Liehardt, ing. g.		
INVESTITOR:	GRAD CRIKVENICA			MJERILO:
GRADEVINA:	GRADEVINA DRUŠTVENE NAMJENE			1 : 100
	M.O. "DUGA" - CRIKVENICA			GLAVNI -
BR:EL:	SADRŽAJ: NOVO STANJE	PROJEKT:	IZMJENA	
141-2/17.	TLOCRT KROVNIH PLOHA	LIST BR:	15	

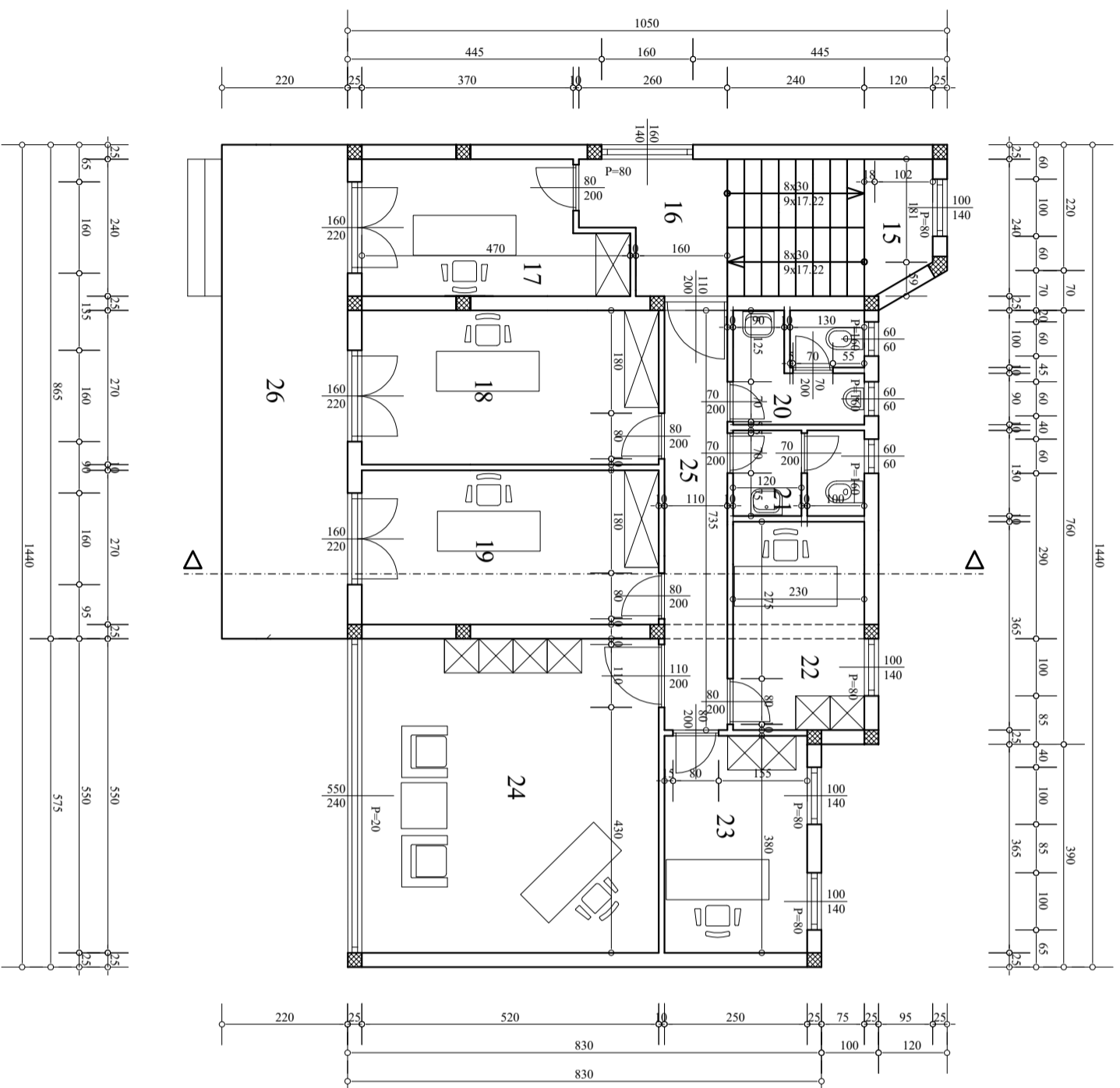

LEGENDA:

- 15 STUBIŠTE keramika 8.34 m²
- 16 HODNIK keramika 5.04 m²
- 17 KANCELARIJA laminat 9.98 m²
- 18 KANCELARIJA laminat 14.04 m²
- 19 KANCELARIJA laminat 14.04 m²
- 20 MUŠKI SANITARNI ČVOR keramika 4.36 m²
- 21 ŽENSKI SANITARNI ČVOR keramika 3.30 m²
- 22 KANCELARIJA laminat 8.40 m²
- 23 KANCELARIJA laminat 9.50 m²
- 24 KANCELARIJA laminat 28.60 m²
- 25 HODNIK keramika 8.05 m²
- 26 TERASA keramika 18.94 m²

NOVO STANJE TLOCRT 1. KATA MJ 1 : 100

		"ALM-COPTING" d.o.o.		DATUM:
		CRIKVENICA		IX/17.
PROJEKTANT:		Daniel Marčetić, d.i.a.		
GLAVNI PROJEKTANT:		A.Liehardt, ing.g.		
INVESTITOR:	GRAD CRIKVENICA	MJERILO:		
GRADEVINA:	GRADEVINA DRUŠTVENE NAMJENE	1 : 100		
	M.O. "DUGA" - CRIKVENICA	GLAVNI -		
BR.:EL:	SADRŽAJ: NOVO STANJE	PROJEKT:	IZMJENA	
141-2/17.	TLOCRT 1. KATA	LIST BR.:	13	

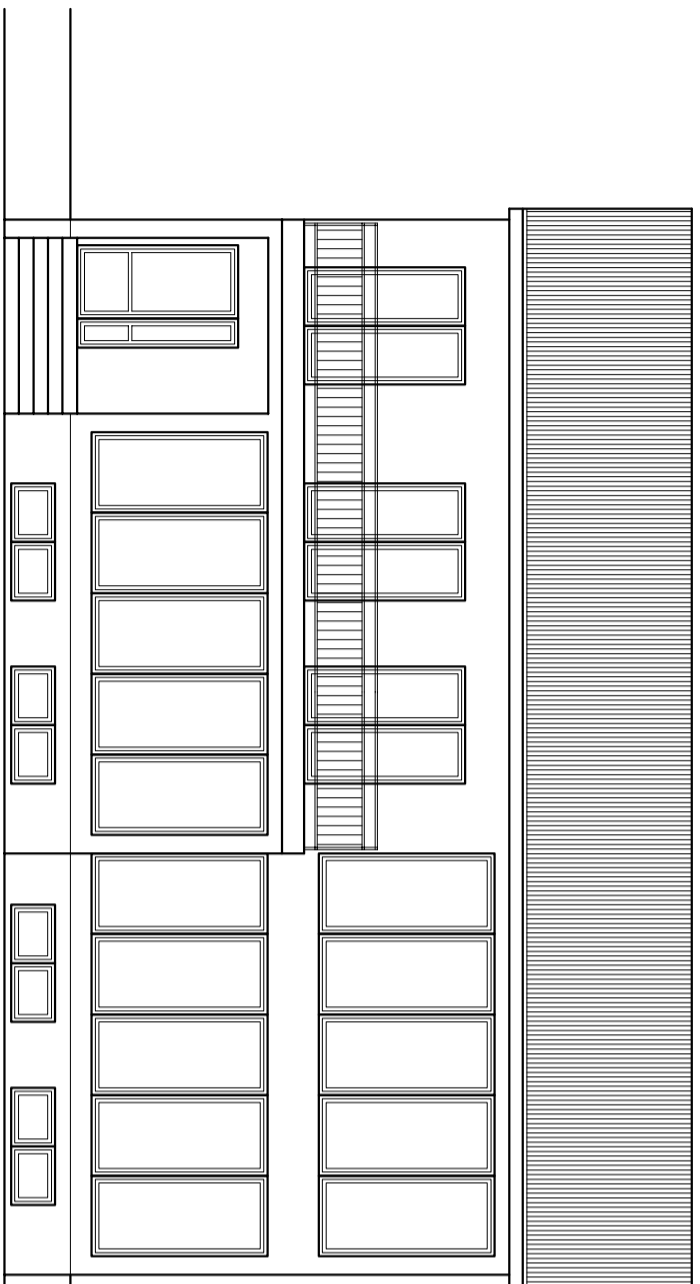

JUGOZAPAD

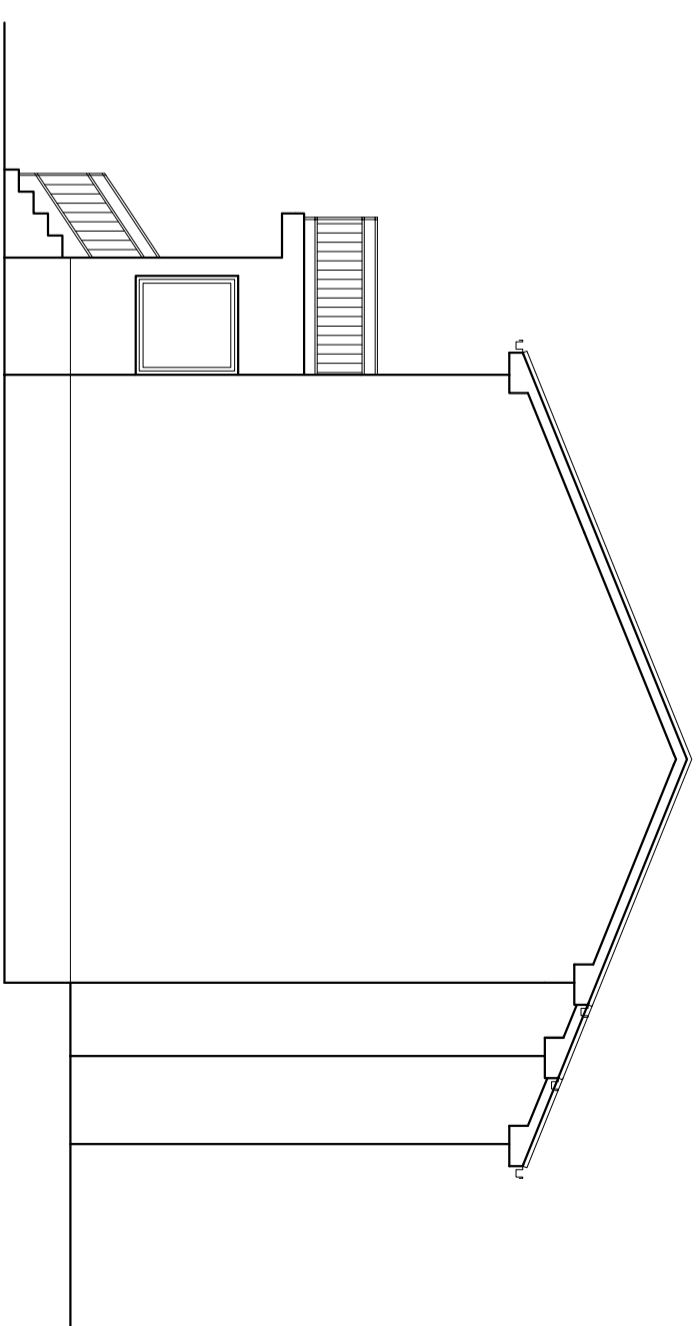

JUGOISTOK

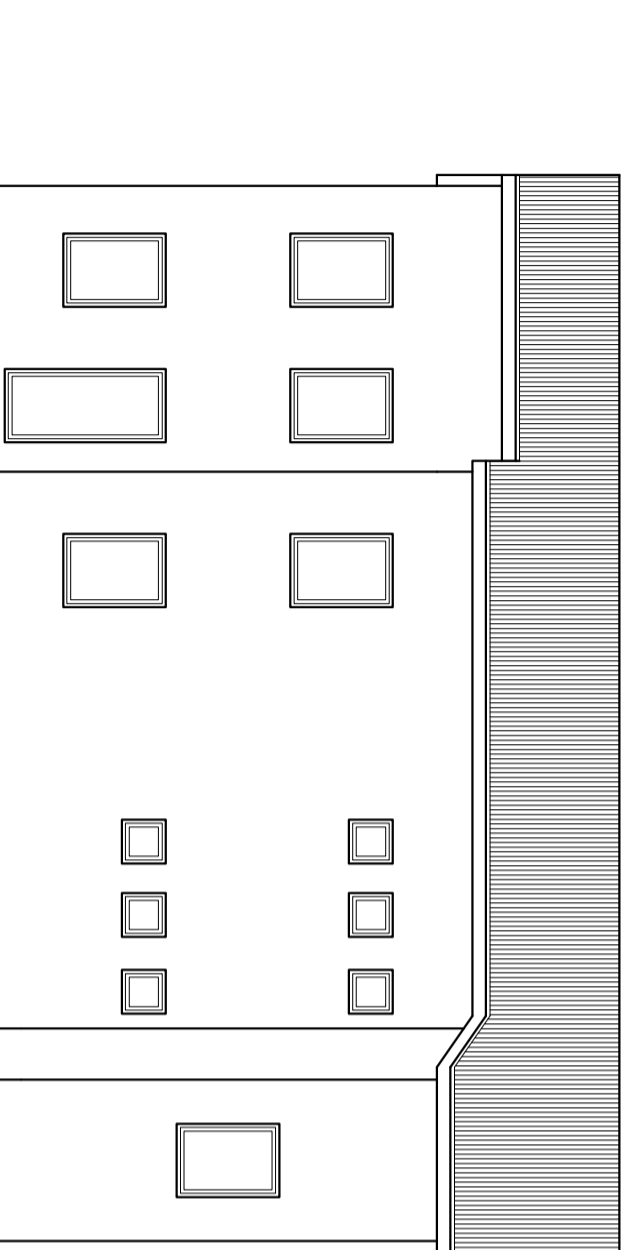

SJEVEROISTOK

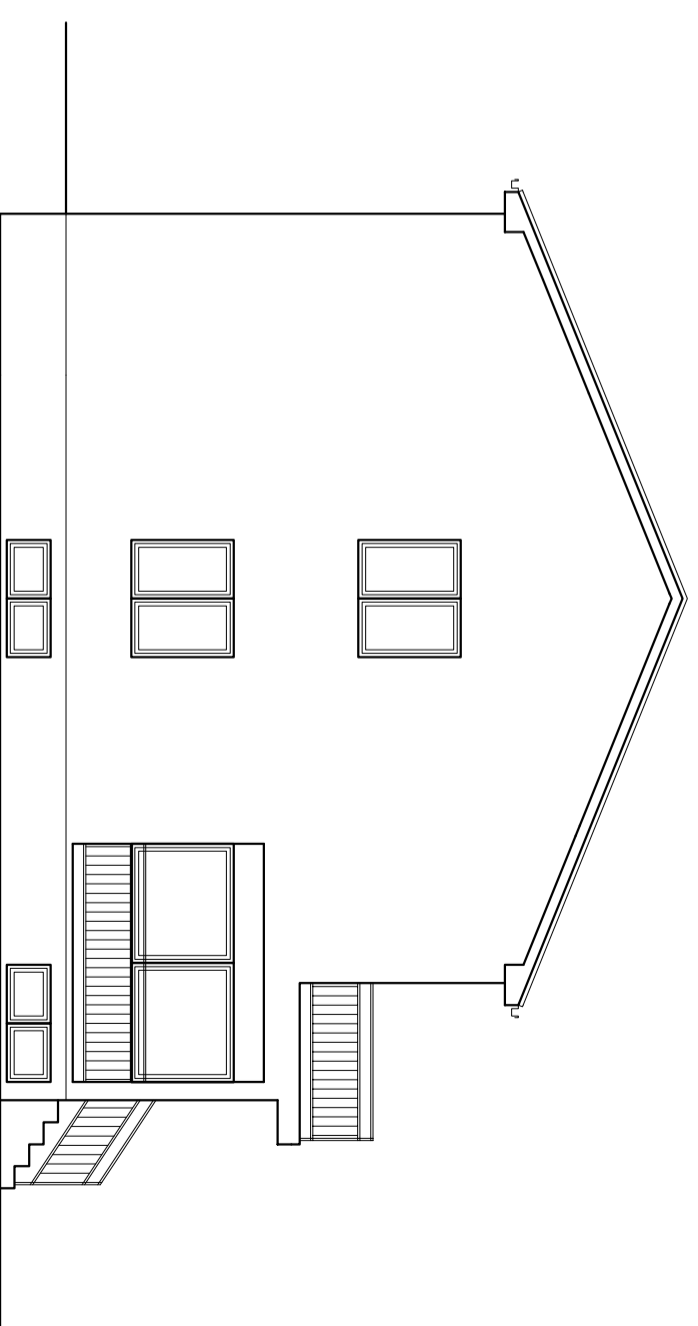

SJEVEROZAPAD

NOVO STANJE
PROČELJA
MJ 1 : 100

	"ALM-COPTING" d.o.o. CRIKVENICA		DATUM: IX/17.
	PROJEKTANT: Daniel Marčetić, d.i.a.		
GLAVNI PROJEKTANT: A.Liehardt, ing. s.			
INVESTITOR: GRAD CRIKVENICA	GRADEVINA: GRADEVINA DRUŠTVENE NAMJENE M.O. "DUGA" - CRIKVENICA	MJERILO: 1 : 100	GLAVNI - IZMJENA
BR.EL: 141-2/17.	SADRŽAJ: NOVO STANJE PROČELJA	PROJEKT: LIST BR.:	17